June 13, 2011 BURNS PAIUTE TRIBE

TU KWA HONE NEWSLETTER

SPECIAL EVENTS:
TRIBAL COUNCIL MEETING: SPECIAL TRIBAL COUNCIL MEETING MONDAY, JUNE 13,2011 AT 6:00 PM AT THE TRIBAL COUNCIL BUILDING. THANK YOU.

NOTICE: If you have any questions or concern contact Diane Teeman @ 541-417-7186

GENERAL COUNCIL MEETING ON WEDNESDAY
JUNE 15, 2011 AT THE GATHERING CENTER @ 6:00 pm

To the Burns Paiute Community:

Hi, My name is Maize Goggles and I am the new ICWA /Foster Care Coordinator. I am very excited about my position and look forward to working with the community. I have worked with child protection services before . I have 6 years experience. Prior to that I was a substitute teacher for grades K-12 for 4 years, so I have the experience working with children in different situations. I am a Shoshone/Gros Ventre Indian. I moved from Ethete,Wyoming last year. I have 4 children and 3 grandchildren. My hope is that I can make a difference. I am located in the health building, so please do not hesitate to stop by my office and introduce yourself. My door is always open!

RESPECTING MOTHER EARTH

Illegal dump sites scar Indian lands and other rural communities across the nation. Tribal and non-tribal members from on and off reservations illegally dump household waste, appliances, scrap tires, old cars, construction debris, and other materials for two major reasons. First, community members dump illegally to avoid curbside pickup charges or transfer station tipping fees. Second, Illegal dumping is a habit for a number of individuals. Here on the Burns Paiute Reservation, the amount of illegal dumping at the Kessler property is getting to be overwhelming. Burnable material such as limbs, grass and wood are the only things that should be dumped at this site. Today, we have appliances, mattresses, couches, and household trash littering the property that will cost the tribe a lot of money to have this cleaned up. Please take pride in our Natural Resources and stop illegal dumping.

FROM THE ENVIRONMENTAL DEPT

JOB ANNOUNCEMENTS:

PART-TIME CUSTODIAL WORKER – 1 POSITION, OPEN MONDAY, JUNE 13, 2011 CLOSES: FRIDAY, JUNE 24, 2011 SUPERVISOR: MAINTENANCE SUPERVISOR SALARY: $8.50 PER HOUR.

MAINTENANCE WORKER: 1 POSITION, OPEN: MONDAY JUNE 13, 2011 CLOSES: FRIDAY, JUNE 24, 2011 SUPERVISOR: MAINTENANCE SUPERVISOR, SALARY $8.50 PER HOUR

JOB ANNOUNCEMENTS ARE ATTACHED AND POSTED AT THE ADMINISTRATION BULLETIN BOARD OR CONTACT KERRY OPIE AT 541-573-2088 EXT.236.

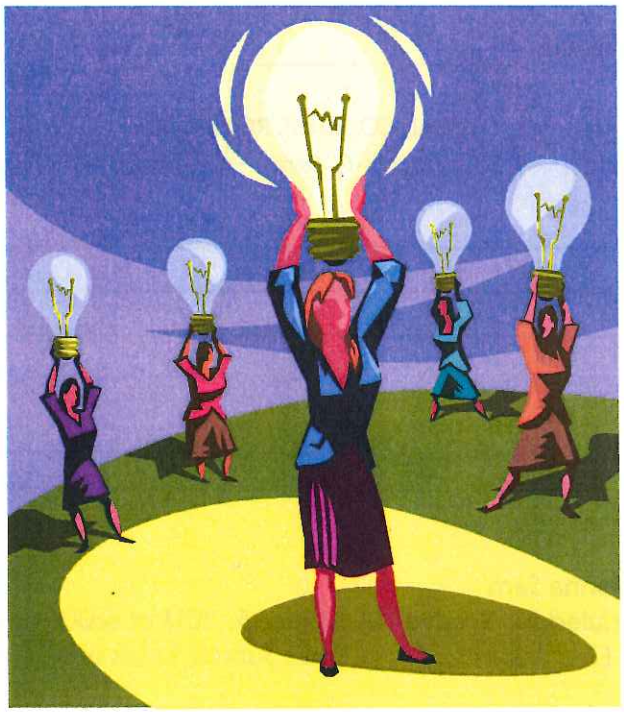

GENERAL COUNCIL MEETING

JUNE 15, 2011
6:00 PM

BURNS PAIUTE TRIBAL GATHERING CENTER

BURNS PAIUTE TRIBE - Tentative Special Tribal Council Agenda

Monday, June 13, 2011 @ 6:00 pm

CALL to ORDER: _____

TRIBAL COUNCIL ROLL CALL:

☐ D. Hoodie ☐ L. Louie; ☐ J. Richards; ☐ G. Sam; ☐C. Soucie; ☐D. Teeman; ☐L. Teeman

BPT Staff: _____

_____

Others: _____

APPROVAL of AGENDA:

_____

_____

BUSINESS:

1. General Council rescheduled for Wednesday, June 15, 2011 at 6:00 pm at the Gathering Center
2. Tribal Council Telephone Conference Public Comment Review
3. Boise Valley Return – Theresa Peck
4. Prevention – Julie Johnson; Defeating Alcohol & Drugs MOU
5. Law Enforcement: Mark Creighton
   A. Cross Deputization
   B. Draft SORNA
   C. Hunting Law
6. Natural Resources – Jason Kesline
   A. TSWAN Delegation – Dean Adams
   B. Summer Grazing Lease
7. Housing – Jody Hill; Indian Housing Plan
8. Administration – Anna DeBoard; DOT, Website Period Renewal
9. Secretary/Treasurer – LeAnne Teeman
   A. Phone poll – (1) Advertise Pt Commissioner
10. Executive Session: Community Complaint submitted by Patricia Teeman
11. Executive Session: The Old Camp Casino

OTHER BUSINESS:

- Honoring Tribal Leaders; 4 members requested for Pi-Ume-Sha Treaty Days, June 24-25, 2011, Warm Springs, OR
- CREP Contract for Malheur and acreage certification deadline, June 30, 2011

UPCOMING MEETINGS:

- General Council meeting, Wed., June 15, 2011, 6:00 pm, Gathering Center
- OR Environment Quality Commission, June 15-17, Pendleton, OR
- USRT, June 20-24, 2011, Wash.DC,
- OGNB, June 25, 2011, Portland, OR
- NIGC, July 14-15, 2011, Notice of Regulatory Review, Tulalip Resort & Casino, Tulalip, WA

INFORMATIONAL:

ADJOURNMENT: _____

OPEN HOUSE

PLEASE JOIN US AT

THE NEW OFFICES OF

Alcohol & Drug Program
Suicide Prevention
Domestic Violence

June 14th 2011

From 10:00 am to 2:00 pm

Coffee and cake will be served!!

Burns Paiute Prevention Walk/Run for Wellness!!

June 18, 2011 @ 8am

Walk will start @ Rainbow Park

You have the choice of walking/running lower loop or doing a full 5k (3.2 miles) by walking/ running to end of the pavement.

Tribal Health will sponsor a healthy breakfast after the walk at Gathering Center.

There will be sign up sheets for T-Shirts this year and shirts will be delivered 1-2 weeks After Walk –Run

Yes there will be prizes! See next page for age categories and routes

Sponsored by Burns Paiute Social Services, Prevention, Alcohol and Drug and Tribal Health

Burns Paiute
Prevention
Walk/Run for Wellness!!
June 18, 2011 @ 8am
Gift card for 1st place, water bottle for 2nd place.

Lower loop—
Elders 55 and up
Kids 7 and under

To stop sign @ bottom of hill-
8-11 year olds

5k to end of pavement
walkers and runners ages
12-17, 18-25, 26-39 and 40-54
Must sign up before as a walker or runner, walkers can't run, but runners can walk.

Sponsored by Burns Paiute Social Services, Prevention, Alcohol and Drug and Tribal Health

TRIBAL POLICE NEWS:

The Tribal Police and Court will have a booth at the Health Fair on June 14th. We will have some handouts and some give-a-ways. We will have some child identification kits for you so that you can have your child's information on a card which would aid in identification in case they were lost or taken by someone.

Also on the 14th beginning at 2:00 P.M. we will have a bicycle safety class for the kids at the upper park pavilion. We will have bike helmets to give out to participants. We will have 6 drawings for skateboarding gear and 4 drawings for bike combination locks, and for the grand prize a bicycle (used).

The kids are encouraged to bring your bikes in case we have an obstacle course.

ILLEGAL DUMPING

There are some problems with illegal dumping on Kessler property. NO DUMPING IS ALLOWED! There is a tribal law against littering, and violators will be cited! You are encouraged to dispose of your trash in a garbage can which is picked up weekly or twice a month from C&B Sanitary or take it to the dump. Please respect your property and keep it clear of trash.

OLD VEHICLES

The current Tribal Law is listed below for information.

3.2.11 Littering

A person commits the infraction of littering if he:

(a) Throws, discards or otherwise disposes of any litter anywhere within the Reservation except in authorized public waste disposal grounds or an authorized receptacle made available for such purpose, or

(b) Without lawful permission, stores or allows to accumulate any wrecked, junked, abandoned or unserviceable vehicles, appliances or implements anywhere on the Reservation. People shall be entitled to retain a motor vehicle that has been wrecked so long as such vehicle is being promptly repaired for further use by the owner and the owner obtains permission from the Tribal Council. If the owner of property otherwise subject to this section can prove to the Tribal Council that the item of property is an antique, the owner shall be granted permission by the Tribal Council to retain such item of property. This section shall not apply to the tribal police retaining or storing property needed for evidence in court.

Police Chief Creighton
Cell 541-413-1297

Burns Paiute Education Department

Higher Education Information:

Due to Budgeting we are requesting a complete application for Higher Education be submitted each academic year by the following date. It is the student's responsibility to apply timely. There will be no exceptions.

- Fall Quarter/Semester July 20
- Winter Quarter/Spring Semester July 20
- Spring Quarter July 20

Education is a privilege!

Congratulations to all 2011 Graduates

The Education/Graduation Party was held last Thursday evening honoring our 2011 graduates.

Preschool to Kindergarten

Jayden IronEyes,
Christopher (Shakespear) Kennedy, Solomon Kennedy, Eddie Barela, and Uryah Dick

8th grade graduates

Jon Caponetto, Rance Snapp, Donna Teeman, Adina Thomas

High School Graduates

Matt Sam, Gabriel First Raised, Bradley Defender, Alyssa Smartt, Angelina Teeman

College

Sara Ghost Dog, Associates Degree

Thank you to those who have taken time out of their day to assist these students. You made a difference.

Thanks to all of you who helped in the preparation for the Graduation Party and to all who helped clean up. We appreciate you and your willingness to pitch in. It was a happy occasion shared by many.

Thank you, The Parent Committee

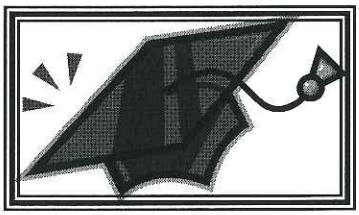

Best Wishes on your new journey

Human Resource News

Fisheries & Wildlife Technicians will be starting this week. They are students returning home from college, high school students and the returning seasonal workers. We welcome them all back and hope they enjoy working for the Tribe this summer.

BIO Technician started on June 01, 2011. Welcome Alex Poole.

The Organization of the Forgotten American Youth Program may be coming to the Burns Paiute Community. I will let you know soon. Approximately 6 openings.

Maintenance openings included in this newsletter.

Cultural Preservation Program

Greetings!

On June 3rd we had only 1 faithful participant who attended our language/Gods Eye class that was held here at the Gathering Center. He completed his Gods Eye that he gave to his father for his Birthday!

We would like this time to congratulate **Lane Hawley** for being the dedicated "Cultural Preservation" participant for the Month of May.

As a continued effort to get participants involved in our program, we have decided to include a monthly incentive. We determine this by attendance and participation in the classes that are offered weekly. For the month of May, Lane will receive a movie pass, which he can pick up next week @ Friday's class! Congratulations Lane, we are always happy to have you in our class and the dedication you have in wanting to learn the cultural and educational parts of the Cultural Preservation Program.

We invited anyone to come and enjoy a day of learning!

* Upcoming Activities:
* Raffia Baskets/ long term project to enter into Fair exhibit.
* Fourth of July Float/July 4th
* Field Trip/Malheur Bird Refuge/Tule boat /TBA
* For any info;
* Contact; Myra or Elise 541-573-2088x244

Cultural Preservation

Friday Class- June

June 17, 2011- 10:00 Language Lesson- we will have Tammy Coe will be talking about pollinators and the role they play with flowers, fruit blossoms and other plants. We will do an activity. Each child will get a poster, bookmark and flower. We will have class at upper housing park. Due to Parking lot Paving at Gathering Center.

We would like to invite the community to come and learn and have fun. This is a tentative calendar dates may change. If any questions please call office or leave message 541-573-2088 ext. 244

Thank you Elise and Myra

Join The Melt Down!

The Melt Down is a fun program sponsored by Harney District Hospital and inspired by the hit television series, 'The Biggest Loser' to improve the health of our community.

- Assemble teams of 6 or more individuals; think work, family, friends, neighbors. Remember, more participants = bigger prizes!
- Confidential weigh in at Harney District Hospital **June 13th—17th**. Each person pays $10 when they weigh in. Beginning weights are combined into a team weight.
- Confidential weigh out, weekdays **September 12th—16th**. Ending weights are combined into a team weight. Five pounds will be added to the beginning weight for those not weighing out of the contest.
- A weight loss percentage will be calculated for each team; the highest loss percentage is the winner!
- Prizes will be given for the top 3 weight loss percentages (1st—50% 2nd—30% and 3rd—20% of the pot). Winners will be announced and prize money distributed on September 21st.

For More Information:

Toni Siegner, Harney District Hospital
541.573.8310
Sonni Svejcar, Harney District Hospital
541.573.8614

Harney District Hospital

557 W. WASHINGTON • BURNS, OR 97720 • 541-573-7281 • www.harneydh.com

ALL AMERICAN BOXING CLUB FUNDRAISER

INDIAN TACO SALE AND INDOOR SALE—JUNE 18, 2011—8 AM—2 PM

CORNER OF BROADWAY / WEST "A' STREET

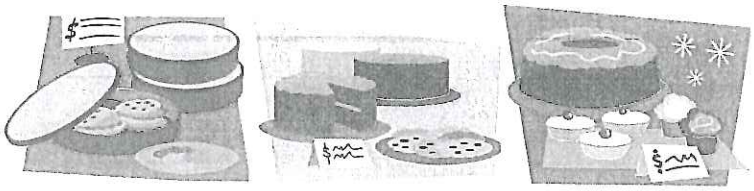

Fundraiser Bake Sale

Tuesday June 14, 2011

12-4 p.m.

During the Health Fair at the Gathering Center

Come help support Jon Caponetto raise money to attend Band Camp this summer!

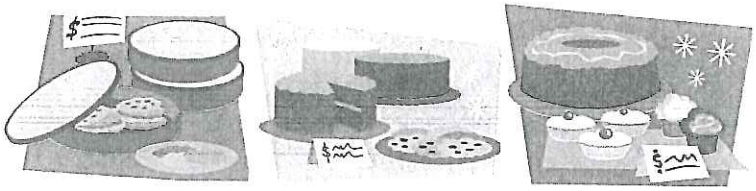

Native Youth Leadership and Athletic Academy

June 27 - 30, 2011

McMinnville, OR

At the 2011 Native Youth Leadership and Athletic Academy (NYLAA), youth will exercise their bodies and their Warrior Spirits on and off the court and playing field. They participate in football, basketball, weightlifting, traditional games, dance and more. They learn about teambuilding, wellness, healthy lifestyle choices, leadership, culture and spirituality. They laugh, have fun, and make great friends. At NYLAA, Native youth prepare themselves for life by getting fit inside and out!

REGISTER NOW!

Training Topics

Living The Warrior Spirit
Athletic Skills & Fitness
Native Wellness
Positive Attitudes and Sportsmanship
Self-esteem and Self-confidence
Power of Positive Thinking
Making Healthy Decisions
Culture and Spirituality

Who Should Attend

Native youth ages 12 to 18 who want to create and maintain a healthy life
Native youth who are drug, alcohol, tobacco and violence free
Native youth who want to learn athletic skills and attain better physical